

WALWORTH COUNTY
SURVEYING & MAPPING
LAKE GENEVA, WISCONSIN

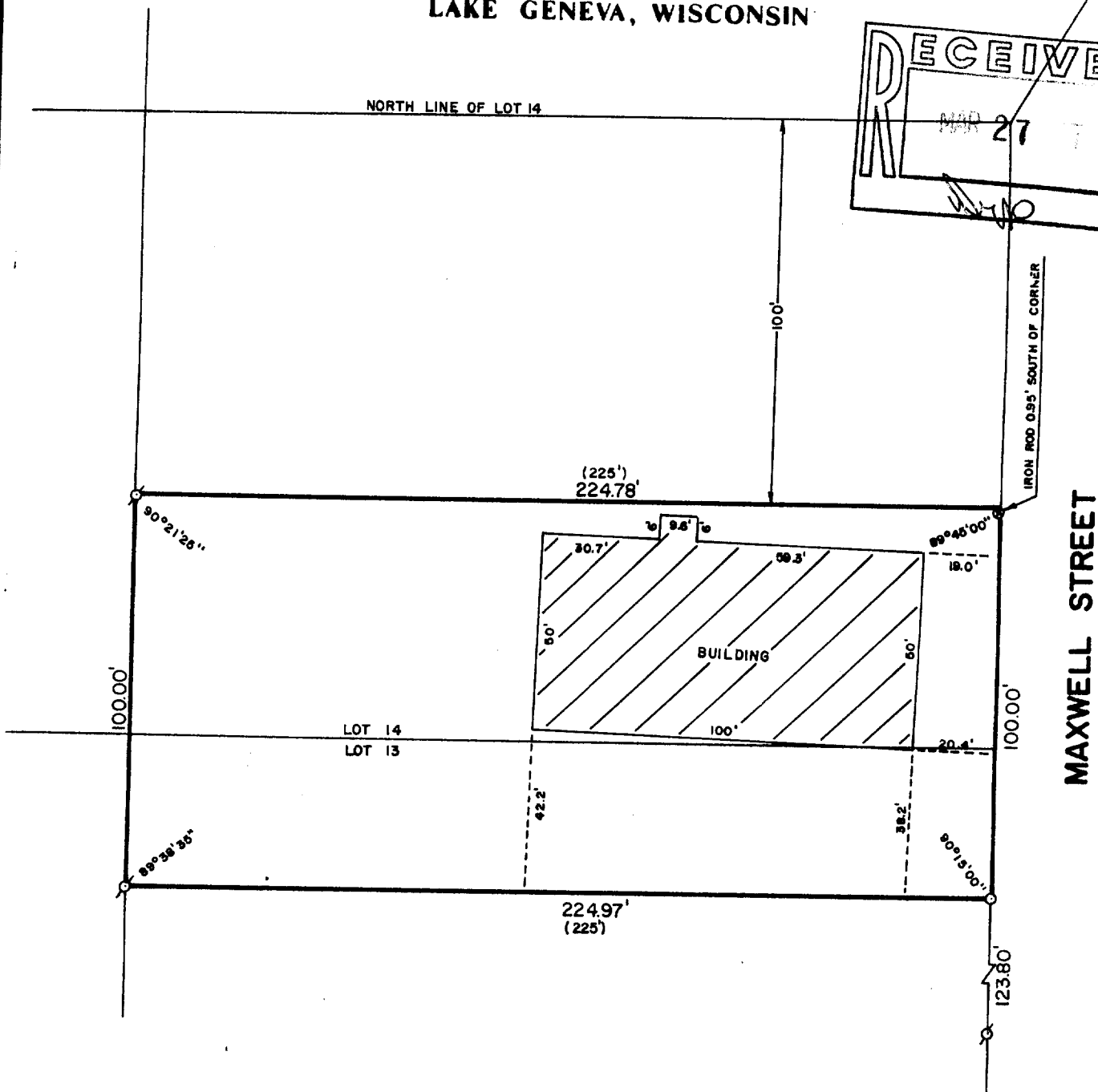
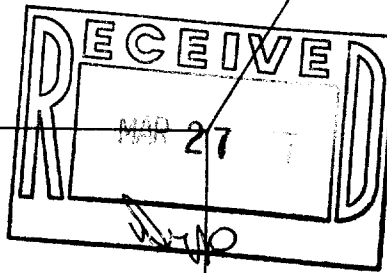

PLAT OF SURVEY OF

THE SOUTH 100 FEET OF THE NORTH 200 FEET OF
THE EAST 1/2 OF LOTS 13 AND 14 OF COLUMBIAN
2ND SUBDIVISION, LOCATED IN THE CITY OF LAKE
GENEVA, WALWORTH COUNTY, WISCONSIN.

ORDERED BY: RON BENDER
LAKE GENEVA, WISCONSIN



SCALE: 1"=40'

- o - IRON PIPE FOUND
- - IRON ROD PLACED ABOVE
FOUND IRON PIPE
- o - IRON ROD PLACED
- () - RECORDED AS
- X - RAILROAD SPIKE FOUND

I, ROBERT M. BAERENWALD, DO HEREBY CERTIFY THAT I
HAVE SURVEYED THE PROPERTY HEREON DESCRIBED ACCORDING
TO THE OFFICIAL RECORDS AND THAT THE PLAT HEREON IS A
CORRECT REPRESENTATION OF THE PROPERTY LINES TO THE
BEST OF MY KNOWLEDGE AND BELIEF.

Robert M. Baerenwald
ROBERT M. BAERENWALD
WISCONSIN REGISTERED LAND SURVEYOR, S-1508

DATE *Jan. 20, 1987* JOB NO. 0891

NOTE: THIS IS NOT A CERTIFIED COPY UNLESS SEALED.

2CL242A

7-899